



# Notice to Mariners

**Number:** 55  
**Year:** 2024  
**Issued:** 05 September  
**In force:** 2023: 48, 2024: 10,15,18,39,50,52,53,54,55

## Surveyed Depths – Harwich Harbour – Update 7

Mariners are advised that recent surveys have identified reduced depths in Harwich Harbour.

The controlling depth for deep draught vessels navigating within the harbour area should currently be taken as **15.2m** below chart datum, plus height of tide.

The minimum depths (below chart datum) are:

- 15.2m - spot soundings between the Shotley Spit Buoy and Babergh Buoy
- 15.4m - spot sounding between the Grisle Buoy and Shotley Spit Buoy
- 15.8m - spot soundings between the Fort Buoy and Grisle Buoy

See survey chart extracts below for further information.

This notice replaces local notice to mariners No. 51 of 2024, which is now withdrawn.

For further information contact the Harbour Master Team at Harwich Haven Authority (+44 1255 243030).

Will Barker

Marine Director (Harbour Master)

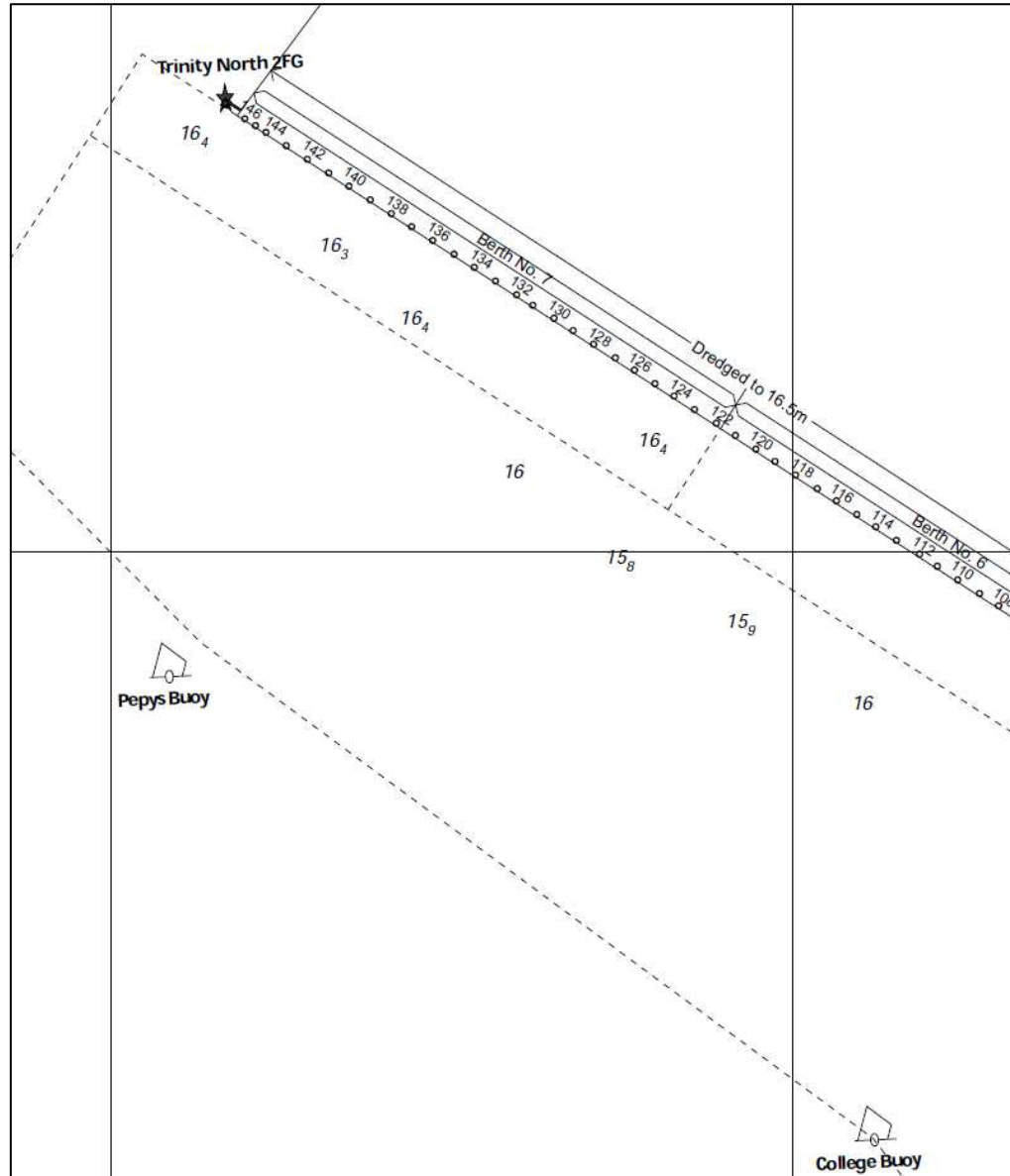

Surveyed 03 and 04 September 2024

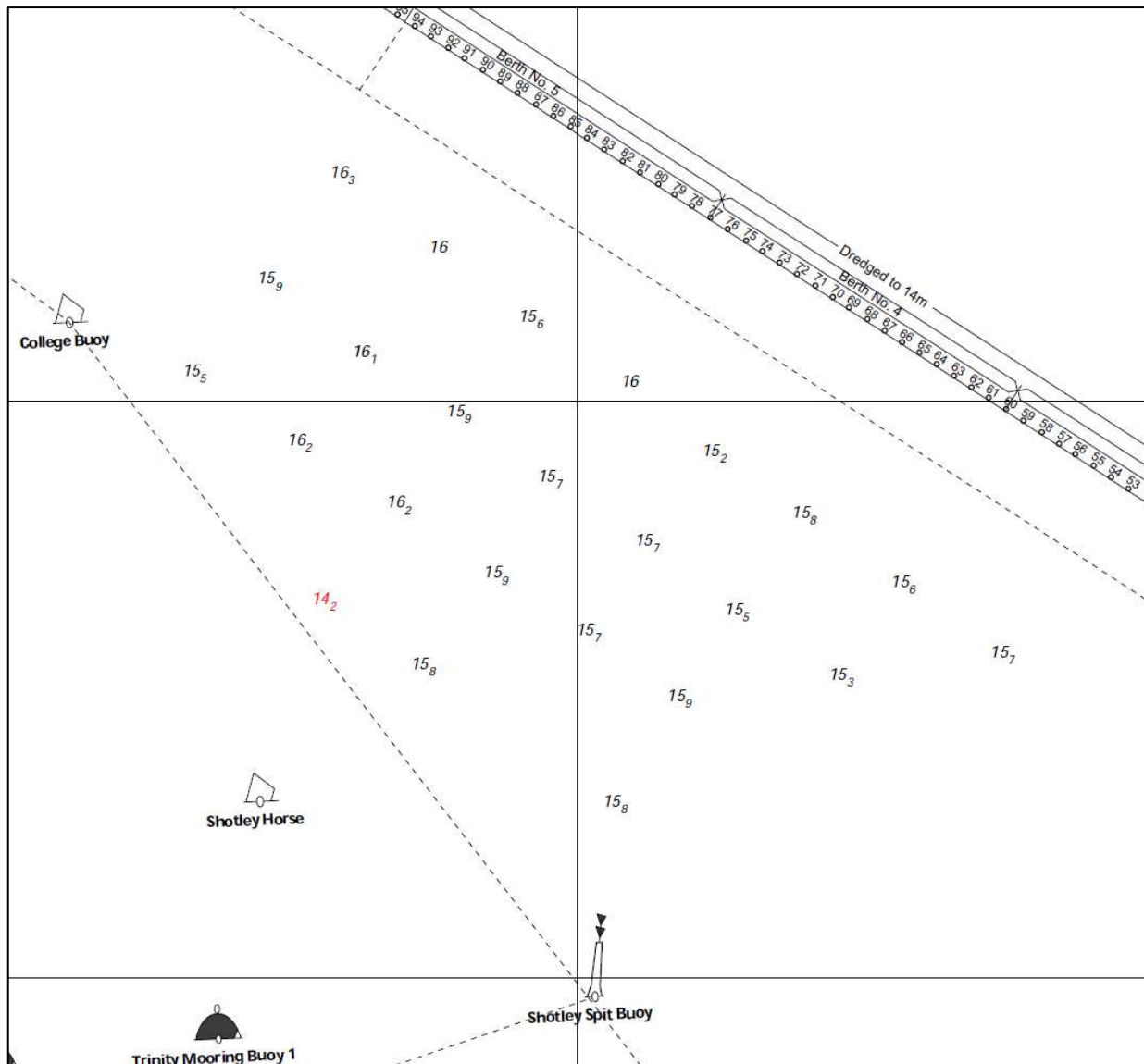

Surveyed 03 and 04 September 2024



