

Notice to Mariners

Number: 23
Year: 2024
Issued: 25 April
In force: **2023:** 48, **2024:** 08,10,15,18,19,21,22,23

Surveyed Depths – Harwich Harbour – Update 1

Mariners are advised that recent surveys have identified reduced depths in Harwich Harbour. The minimum depth is now **15.6m below Chart Datum** in the harbour area between the Grisle Buoy and the Babergh Buoy. See survey chart extracts below for further information.

Maintenance dredging works are currently underway to restore the navigable depth and a further notice will be issued once this work has been completed.

This notice replaces local notice to mariners No. 14 of 2024, which is now withdrawn.

For further information contact the Harbour Master Team at Harwich Haven Authority (+44 1255 243030).

Will Barker

Marine Director (Harbour Master)

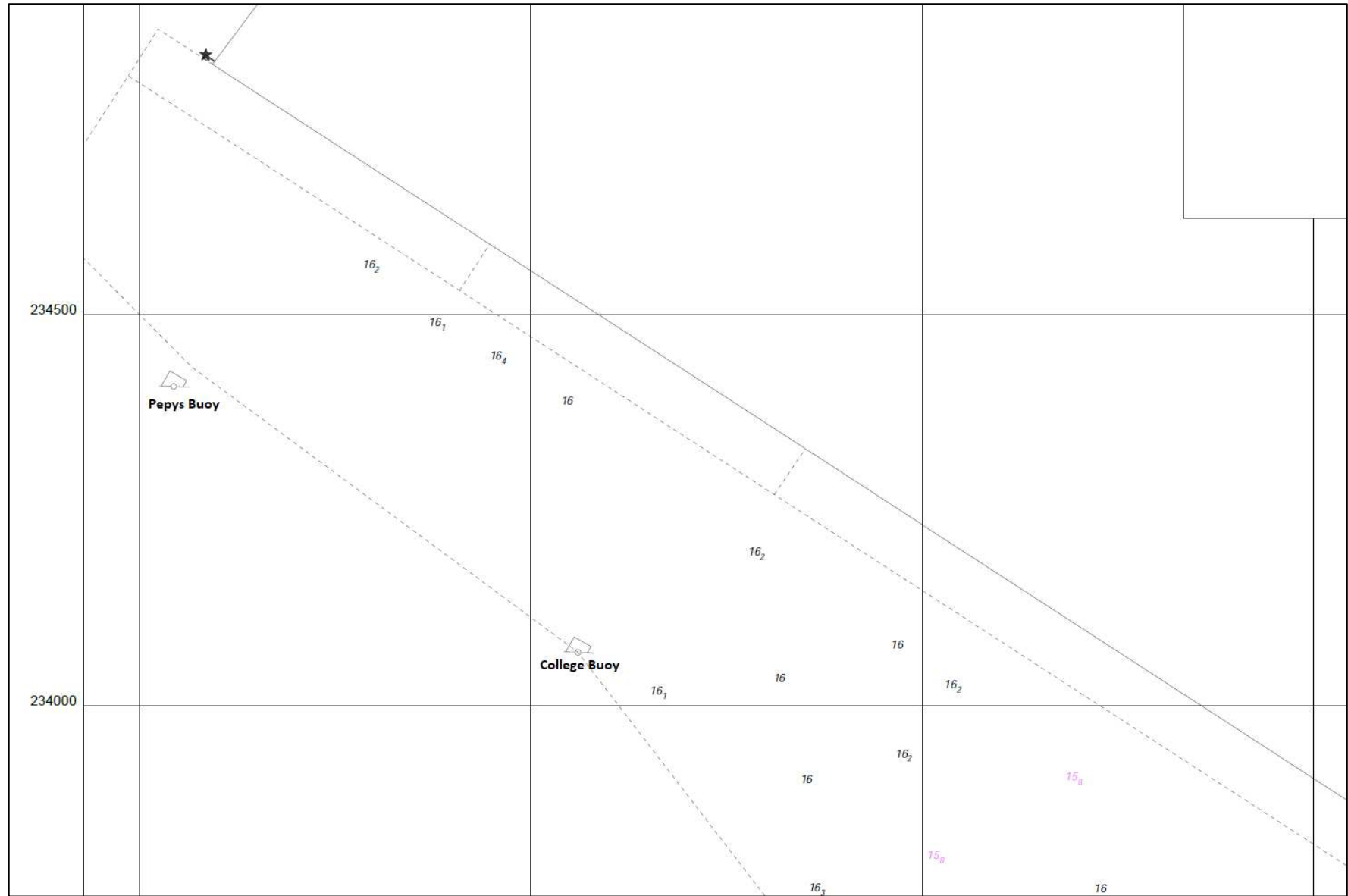

Surveyed 22nd April 2024

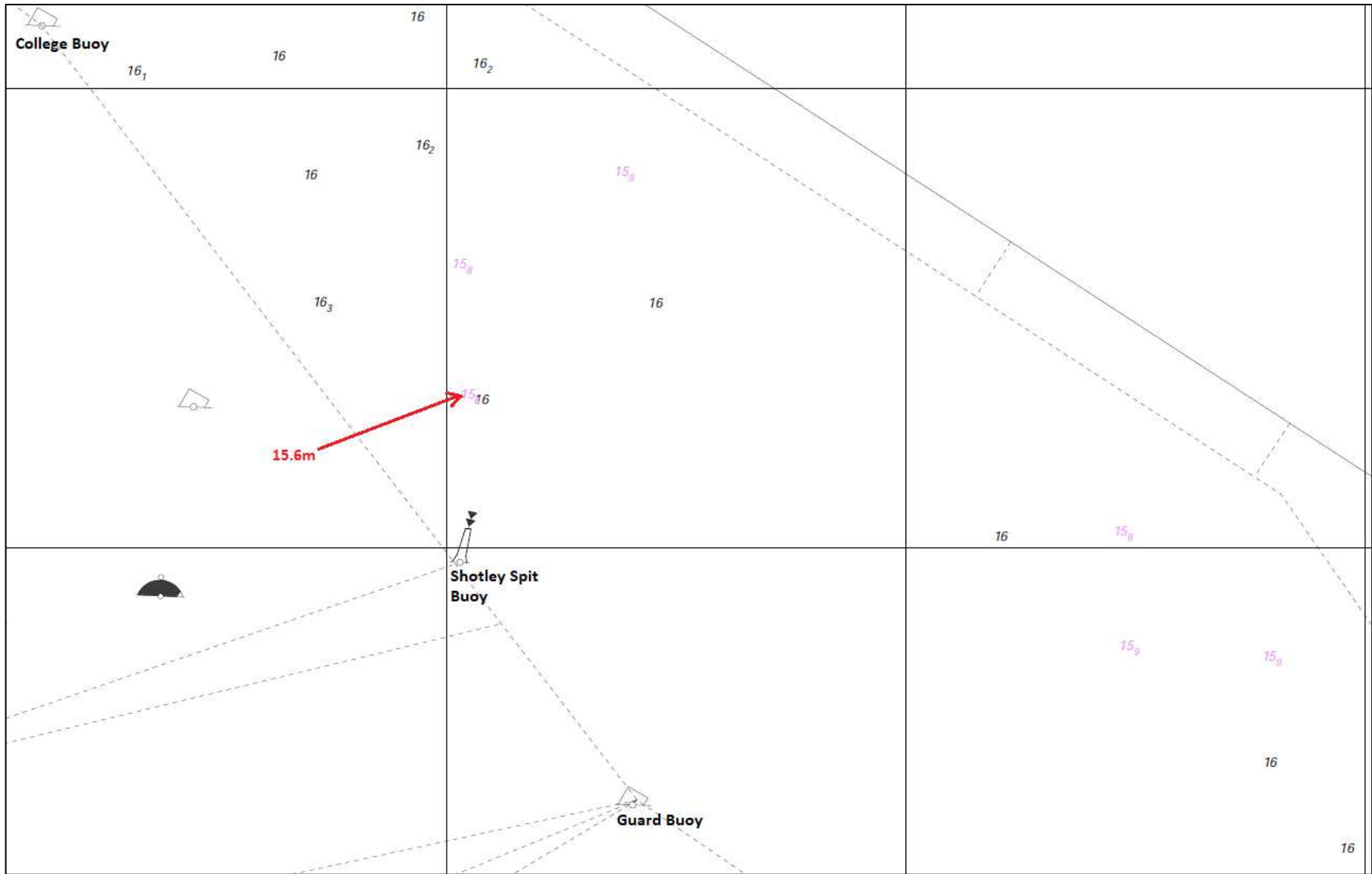

Surveyed 22nd April 2024

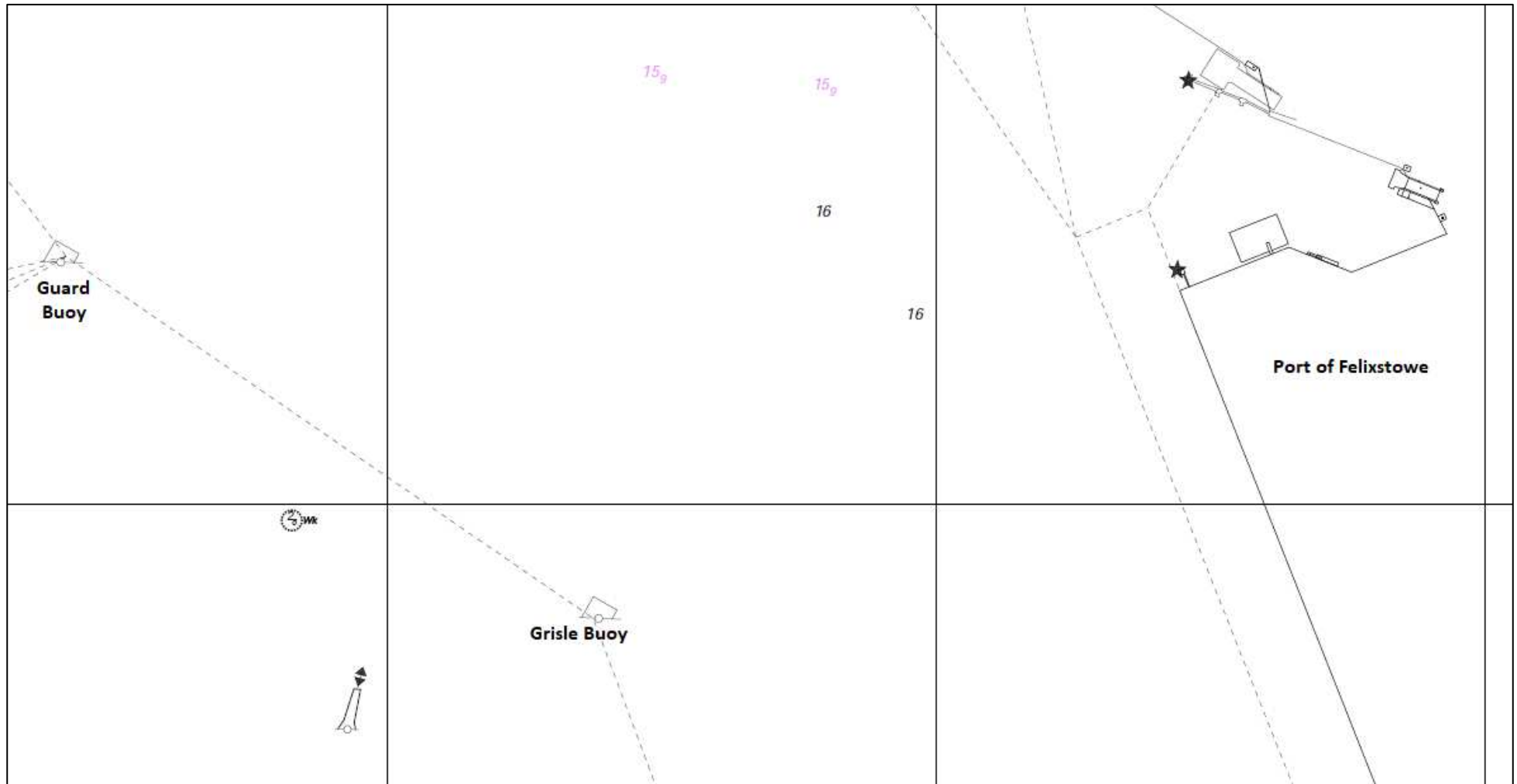

Surveyed 22nd April 2024

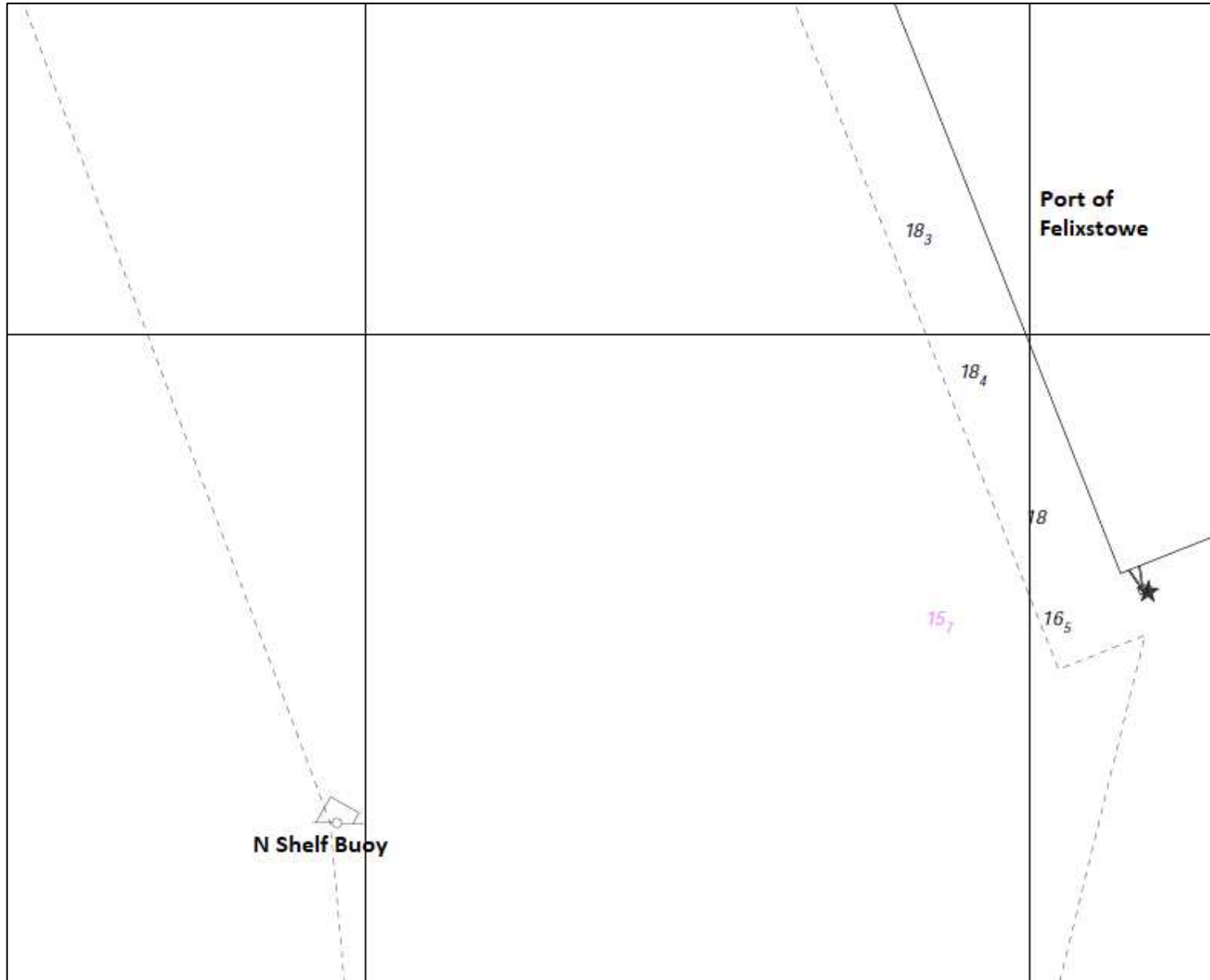

Surveyed 22nd April 2024